

**AMBIT LAND SURVEYING**  
P. O. Box 42  
Bassett, Wisconsin 53101  
Licensed Professionals in  
both Illinois & Wisconsin

# PLAT OF SURVEY OF

**PHONE: 262-537-4874**

**FAX: 262-537-4221**

EMAIL: [ambit@tds.net](mailto:ambit@tds.net)

the South 75 feet of Lot 1 of WALWORTH COUNTY CERTIFIED SURVEY MAP NO. 1632, according to the recorded plat thereof, recorded in Volume 7 of Certified Surveys on Page 320, as Document Number 154108, located in the Southeast Quarter of Section 35, Township 1 North, Range 18 East of the 4th Principal Meridian, said land being in the Village of Genoa City, County of Walworth and State of Wisconsin.

PARCEL IDENTIFICATION NO.:TA 163200001

OFFICE COPY

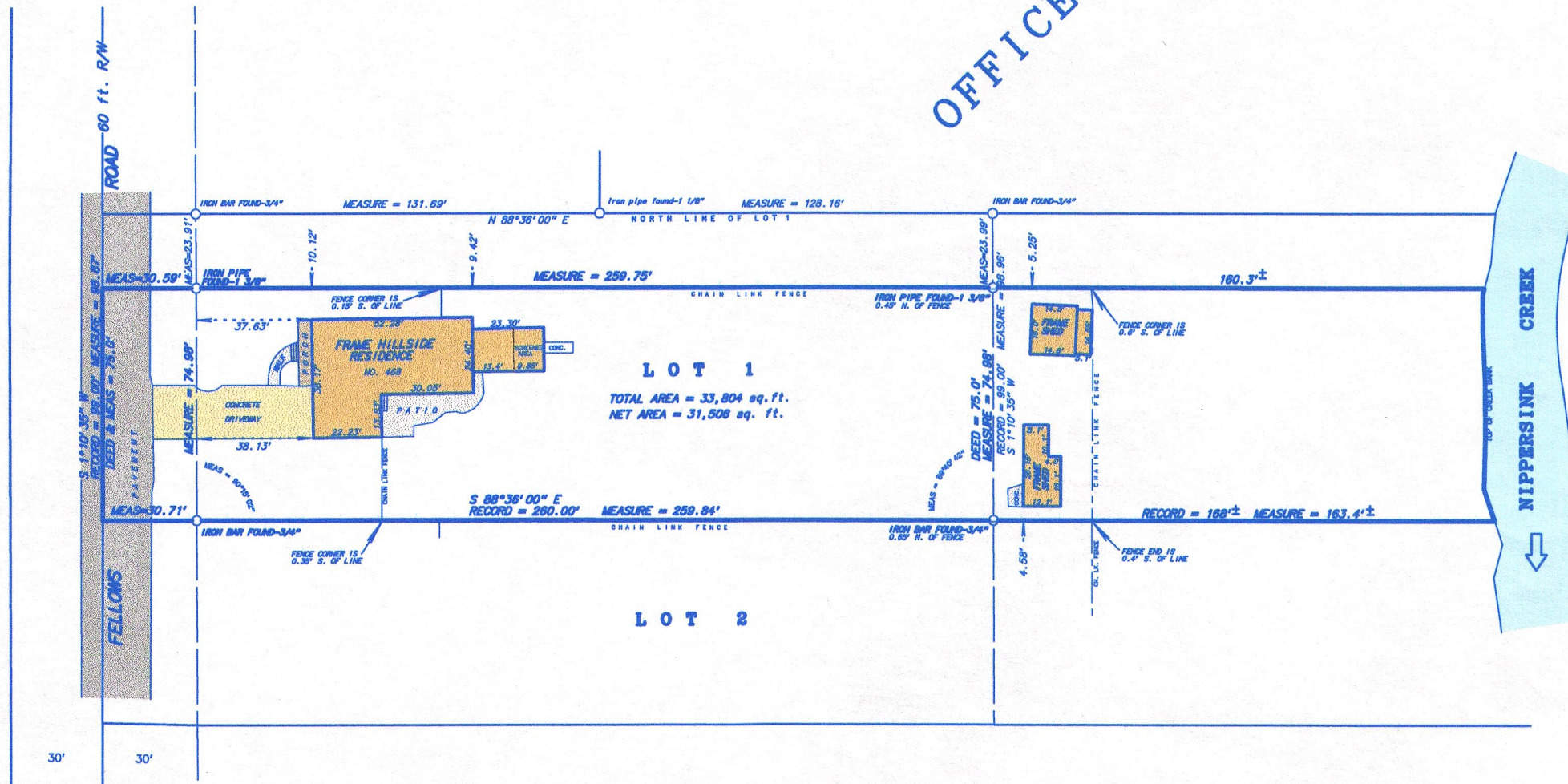

NOT TO SCALE

**SCALE:** 1 inch = 30 feet

**ORDERED BY:** B. Goodnough / BEAR Realty

**JOB NO.:** 13082

RECEIVED  
APR 17 2015  
CY 



Fieldwork completed on and date of certification: July 27, 2013

I hereby certify that I have surveyed the above described property and the above plat is a true representation thereof and shows the size and location of the property, its exterior boundaries, the location and dimensions of all visible structures thereon, boundary fences, apparent easements and roadways and visible encroachments, if any.

This survey is made for the exclusive use of the present owners of the property, and also those who purchase, mortgage or guarantee the title thereto within ONE YEAR from the date hereof.

Dated at Bassett, Wisconsin this \_\_\_\_\_ day of \_\_\_\_\_ 2013.

Mark A. Bolender  
Mark A. Bolender  
Wisconsin Professional Land Surveyor 1784

TA 1632-1

006-1309